

FILED
GREENVILLE CO. S.C.
APR 15 1 55 PM '82
DONNIE S. TANKERSLEY
R.M.C.

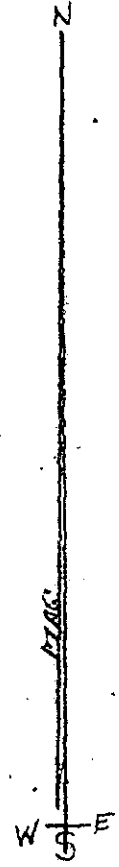
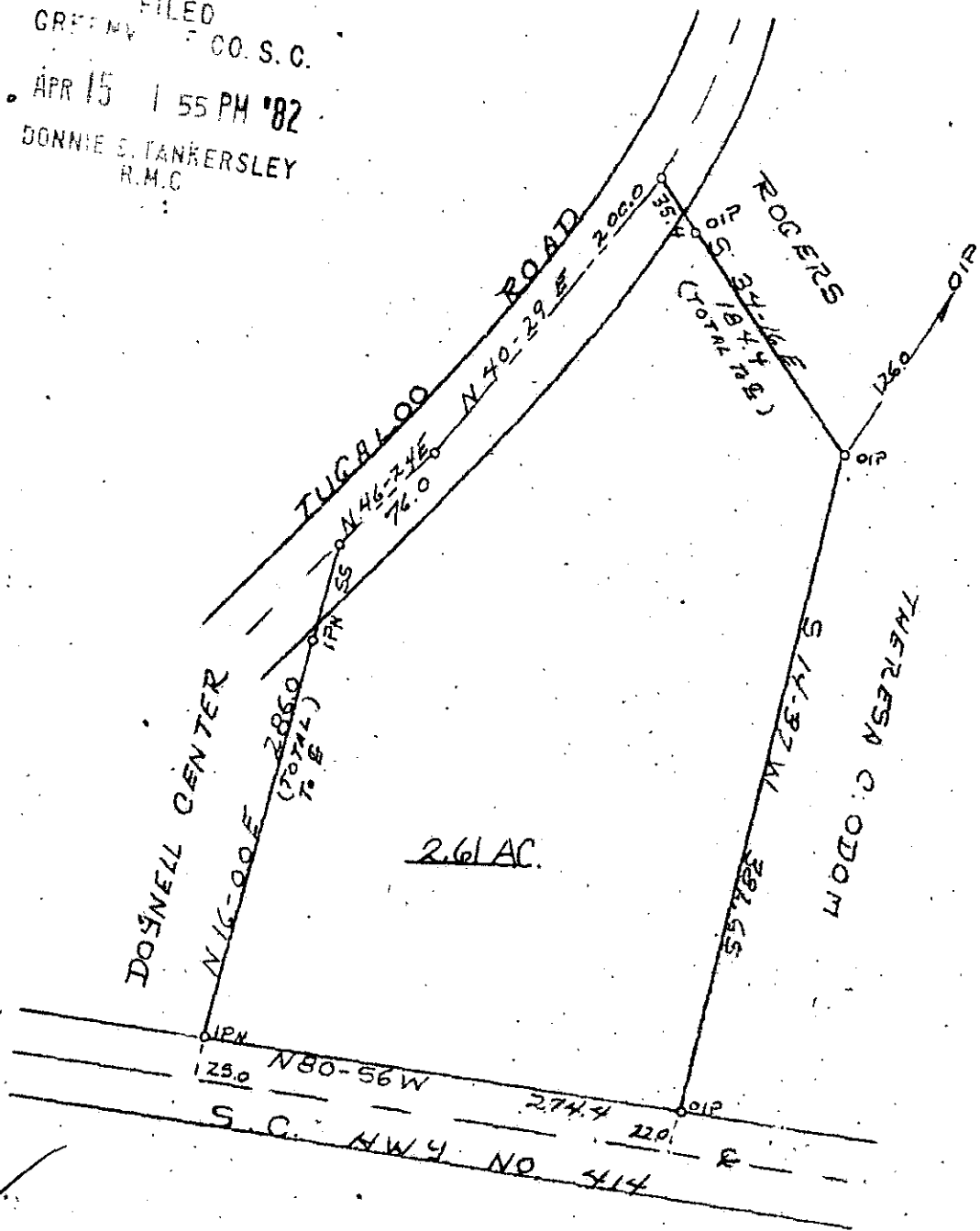

2 AP1582 1431
3.0001

8-4-96

PROPERTY OF
ELLIS J. & REBECCA A. CENTER

23068

APR 15 1982

State of South Carolina
Greenville County

The above Property is located on the one and one half miles East of Intersection
of Hwy, No 414 and 101.

Scale 1" = 100'

REGISTERED
NO. 1712 Date: April 1, 1982
LAND STATE OF SOUTH CAROLINA